

# Fiddling

Pasadena, CA  
(Los Angeles)



# Frog

Feb. 28, 29 & March 1  
2020

*It's a Leap Frog Year!*

*This year's fantastic line-up features the talents of*



**Wake Up Robin  
& Uncle Farmer**

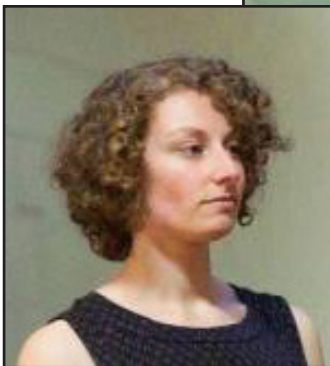

**Lindsey Dono  
& Frannie Marr**

*Registration Opens 10/7/19*

**Wake Up Robin** is an eclectic quartet scattered across the country featuring Audrey Knuth from CA on fiddle, Andrew VanNorstrand from NY on guitar and fiddle, Amy Englesberg from WA on keyboard and accordion, and Noah VanNorstrand from NC on mandolin and feet. Wake Up Robin creates magical moments, joyful harmonies, and raw energy.

**Uncle Farmer** is Ben Schreiber on fiddle and Michael Sokolovsky on guitar. With an Irish and New England sound at its core, the duo is known for its original dance tunes, modern twists on old favorites, and sets mixed with pop rhythms and improvisational flair.

**Lindsey Dono** delights in traveling to share her love of dance with an ever expanding network of contra family. Known for serene and sunny instruction, Lindsey transforms newcomers into avid regulars while keeping veterans piqued with sophisticated programming.

**Frannie Marr** Since 2008, Frannie has been calling regularly, traveling from coast to coast, and has appeared in over a dozen states at some of the most well known venues with some of the hottest and most popular contra dance musicians. She is known for her clear and efficient walkthroughs and her excellent choices in fun flowy dances.

**SINGING SESSIONS:** Singing workshops for those too tired to dance.



**LOCATION:** Fiddling Frog is held at the fabulous Pasadena Masonic Temple. The Temple has a huge, beautiful wooden dance floor, a separate dining room, and lots of places to hang out and chat (or jam) with friends. Check out their website at [www.pasadenamasonic.org](http://www.pasadenamasonic.org) and see why we love this hall.

**ACCOMMODATIONS:** A list of area hotels and B&B's can be found at [www.caldancecoop.org/fiddling-frog](http://www.caldancecoop.org/fiddling-frog). You can make requests and offers of room shares on the Fiddling Frog Facebook page.

**FOOD:** A wide variety of healthy and hearty refreshments will be provided throughout the daytime and evening dances. Those with special dietary needs may wish to supplement their snacks. There are many options for meals near by.

**REGISTRATION & CANCELLATIONS:** Registration begins 10/7/19. The general registration fee is \$165.00. If you are under 30 you can register for \$85 in exchange for a youth work scholarship. Late registration (begins January 1, 2020) is \$175. **Registration is not transferable.** All cancellations are subject to a \$20 processing fee. **If you cancel after January 17, 2020 refunds will be at the discretion of CDC** (e.g., a dancer is admitted from the waiting list). **ABSOLUTELY NO REFUNDS AFTER FEBRUARY 20, 2020.**

**The weekend runs from Friday evening through Sunday evening.** There is a Sunday evening public dance from 6:30 pm to 10:30 pm at the same location included with your festival weekend registration. This public dance is open to non-Fiddling Frog participants for \$18 at the door. A schedule for the weekend will be available soon at [www.caldancecoop.org/fiddling-frog](http://www.caldancecoop.org/fiddling-frog).

**FOR MORE INFORMATION:** Contact Frannie: [2fiddlingfrog@gmail.com](mailto:2fiddlingfrog@gmail.com).

**SCHOLARSHIPS:** Many hands are needed so partial work scholarships are available upon request. Please email Frannie at [2fiddlingfrog@gmail.com](mailto:2fiddlingfrog@gmail.com).

**Fiddling Frog 2020 Registration Form ◇ clip and return this portion w/payment**

Name \_\_\_\_\_ Do you dance both roles?  Yes  No

Badge \_\_\_\_\_ City \_\_\_\_\_ State \_\_\_\_\_  
(pronouns for your badge)

Email \_\_\_\_\_ Phone Number \_\_\_\_\_

Please **include** on the roster:  All my info;  None of my info; **OR**  Name;  City, State;  Phone Number;  Email

*If registering with another person please fill out this section*

Name \_\_\_\_\_ Do you dance both roles?  Yes  No

Badge \_\_\_\_\_ City \_\_\_\_\_ State \_\_\_\_\_  
(pronouns for your badge)

Email \_\_\_\_\_ Phone Number \_\_\_\_\_

Please **include** on the roster:  All my info;  None of my info; **OR**  Name;  City, State;  Phone Number;  Email

\$165 registration / \$85 youth work scholarships (under 30) / \$175 Late Registration (begins January 1, 2020)

Scholarship Fund Donation \$ \_\_\_\_\_ (Thank You!) **Amount enclosed (TOTAL) \$ \_\_\_\_\_**

*Make checks payable to CDC and send to: CDC, P.O. Box 2707, Fallbrook, CA 92088.*